ACORN
1936

BLACKSTONE COLLEGE FOR GIRLS
Ἡ τιμὴ ἐν ἐλαχίστῳ
1892

EX
LIBRIS

Martha Bailey
Editor

◆ ● ◆

Rubye Lee Beydler
Business Manager

ACORN

Published by

The Student Body, Blackstone College

Blackstone, Virginia

Foreword

THIS, our ACORN, is the effort of the class of 1936 to preserve the memories of our Alma Mater, forever dear to us. If, in the years to come, these pages serve as a help in bringing back vivid reminiscences of the happy hours spent within the halls of Blackstone College, our efforts have not been in vain.

Dedication

AS a token of love for our President and Sponsor, acknowledging his untiring efforts to keep us at the top, his helpful sympathy and friendliness, his heart first and always for the students, we gratefully and respectfully dedicate this 1936 Volume of the ACORN to

MR. W. B. GATES

Digitized by the Internet Archive
in 2019 with funding from
LYRASIS and LYRASIS Members

https://archive.org/details/acorn1936blac

THE COLLEGE

SWIG

In Memoriam

Doctor William Wallace Bennett

THERE is perhaps no one who comes more closely within the bond of our friendship and love than our "family doctor". We turn to him when our hearts are filled with anxiety as we stand by the bed of illness, hoping for some reassurance regarding the condition of our loved one.

When the physician, despite his days and nights of hard work, despite the constant drain on his sympathy and patience, still brings to the sick room a gentleness and personal interest that weary not, he is repaid with love. Dr. Bennett gave Blackstone College this type of service. Added to his professional skill there was a tender sympathy that made his visits a blessing. The Acorn offers this simple tribute of love and esteem to his memory.

Board of Trustees

N. P. Angle, *President*
Rocky Mount, Virginia

S. L. Barrow, *Vice-President*
Blackstone, Virginia

Geo. P. Adams, *Secretary and Treasurer*
Blackstone, Virginia

J. A. Hardy
Blackstone, Virginia

John P. Irby, Sr.
Blackstone, Virginia

Rev. R. H. Bennett, D.D.
Lawrenceville, Virginia

W. R. Cato
North Emporia, Virginia

H. Arthur Barrow
Farmville, Virginia

Lucius Gregory
Chase City, Virginia

S. D. Scott
Norfolk, Virginia

H. L. Williams
Blackstone, Virginia

Raymond Crowder
Blackstone, Virginia

S. H. Short
Petersburg, Virginia

J. C. Elliott
Blackstone, Virginia

Dr. J. P. Irby
Blackstone, Virginia

M. M. Carver
South Hill, Virginia

O. C. Peers
Richmond, Virginia

Rev. T. F. Carroll, D.D.
Danville, Virginia

Rev. E. L. Woolf, D.D.
Harrisonburg, Virginia

J. C. Hooker
Martinsville, Virginia

Rev. J. W. Dixon
Newport News, Virginia

J. F. Small
Norfolk, Virginia

Rev. Bernard S. Via
Ashland, Virginia

Edwin S. Clay
Blackstone, Virginia

B. T. Taylor, Jr.
Farmville, Virginia

W. B. Gates, A.B., A.M.
President

George P. Adams
Secretary and Treasurer

W. B. Gates, A.B., A.M.
Psychology
A.B., A.M., Randolph-Macon College; University of Virginia

Elizabeth Stinson, A.B., M.A.
Dean of Students; English, Religious Education
A.B., Louisiana State University; Tulane University; M.A., Scarritt College; George Peabody College; University of Colorado

Louise Heflin, A.B.
Dean of Curriculum; History, Political Science, Sociology
Graduate, Blackstone College; A.B., Westhampton College; University of Virginia

Marie R. Ferrier, A.B., M.A.
French Spanish
A.B., Athens College, Alabama; M.A., Peabody College, Tennessee

Jean E. Teats, A.B., M.A.
Mathematics, Chemistry, Biology
A.B., University of Pittsburgh
M.A., University of Pittsburgh

Miriam Marshall, A.B., M.A.
History, Sociology, Political Science, Psychology
University of Chattanooga; B.A., Vanderbilt University; M.A., Vanderbilt University

CLARE HEUSER, B.S., M.A.
Home Economics
Diploma, Stout Institute; Teachers College Diploma, Teachers College, Columbia University; B.S., M.A., Columbia University

ALICE REED
Mathematics and Science
Randolph-Macon Woman's College; Columbia University; University of Virginia

MARY MCCLUNG READ, B.S.
Commercial
Graduate, Smithdeal Business College; B.S., Farmville State Teachers College; University of Virginia

258 Cure St
Darlington S.C.

MRS. MINNIE D. TOWNSEND, A.B.
Commercial
St. John's School; A.B., Winthrop College

very good work
for Adelaide MN

LILLIAN WINGO
Secretary, Commercial
Graduate, Blackstone College

HELTON MCANDREW, A.B., M.A.
English, Dramatic Art
Physical Education
Ward-Belmont; A.B., Mary Baldwin; M.A., Northwestern University; Chicago School of Expression and Dramatic Art

MARTHA FULLER

Piano and Harmony

Teacher's Certificate and Diploma in Piano, Peabody Conservatory of Music; Harmony and Composition under Gustav Strube and Katherine E. Lucke; Pupil of Austin Conradi

HELEN SWANN MARKS

Piano and Theory

Graduate, Blackstone College; Teacher's Certificate and Diploma in Piano, Blackstone College; Peabody Conservatory of Music

AGNES MARIE BOTHNE, B.A.

Voice, Sight Singing and Organ, Glee Club

B.A., University of Minnesota; Graduate Work, University of Minnesota; Pupil under Mme. Schoen-Rene of Juilliard School of Music, New York; Member of Sigma Alpha Iota, Honorary Musical Fraternity

DOROTHY M. WIGLEY, M.A.

Art, French

Bachelor of Design, Tulane University; M.A., Tulane University; Natchitoches Art Colony, Natchitoches, La.; Study in Painting with M. André Shote in Paris

LERA MAMIE PRESTON, B.S.

Art, History, English

Lynchburg College; B.S., Farmville State Teachers College; Pratt Institute of Fine and Applied Arts, Brooklyn

MILDRED BROWN, A.B., M.A.

Latin, English

A.B., University of South Carolina; M.A., University of South Carolina

RICHMOND SEAY

Violin and History of Music

Peabody Conservatory of Music; Harmony and Composition under Otto Ortmann; Cincinnati Conservatory

NANNIE BELLE DEJARNETTE, A.B.
Library Science, History, Biology
A.B., Eastern Kentucky State Teachers College

BENA HARRISON EPES, B.S.
History, English
B.S., East Radford State Teachers College

MARY LEE BENNETT
Librarian
Norfolk and Farmville Colleges; Randolph-Macon Woman's College; New England Conservatory of Music, Boston; French Student in Paris

MRS. R. H. BEVILLE
Bookkeeper
Graduate, Blackstone College

MRS. ANNA FLANNAGAN
House Mother

MRS. A. C. FELLERS
Dietitian

MRS. H. L. FREEMAN, R.N.
Nurse
Peace Institute, Raleigh; Graduate, Watts Hospital, Durham

J. C. WHITE, M.D.
College Physician
B.S., Hampden-Sydney College; M.D., Medical College of Virginia

CLASSES

Dunton

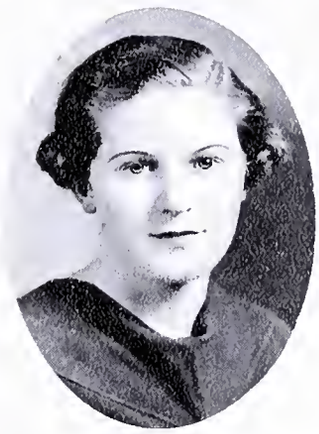

Clark

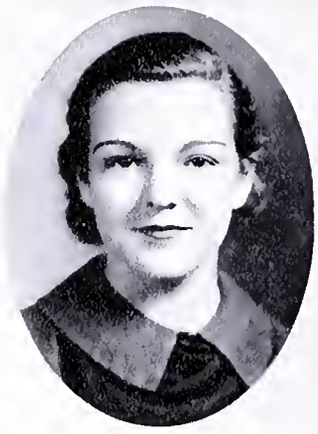

Marchant

Senior Class Officers

Margaret Lee Dunton . . . . . President
Velma Clark . . . . . Vice-President
Frances Marchant . . . . . Secretary and Treasurer
Mr. W. B. Gates . . . . . Sponsor

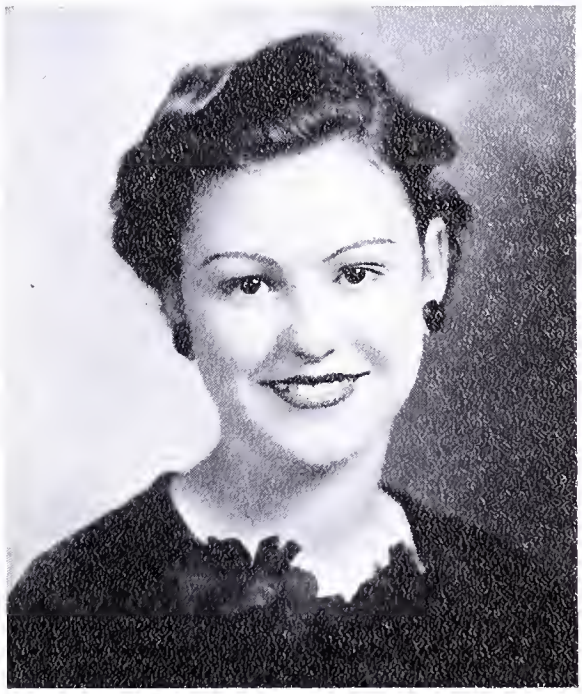

NORA MAE ATKINSON
CREWE, VIRGINIA
Home Economics
Home Economics Club, '35, '36; Tigers

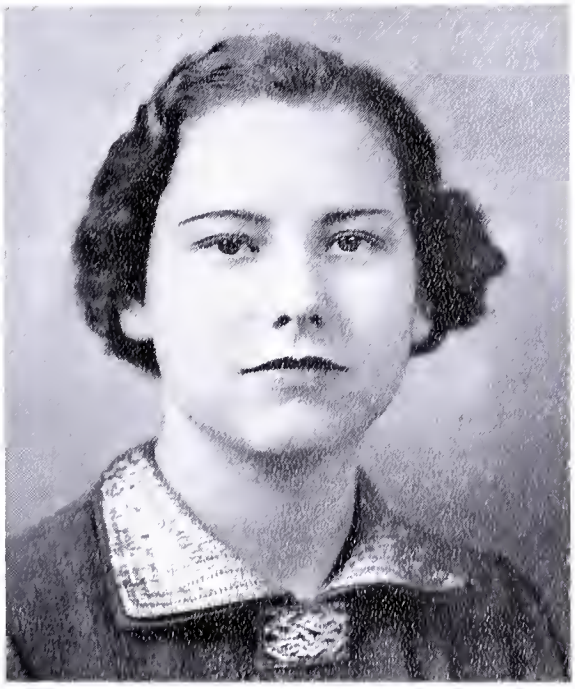

MARTHA BAILEY
ORANGE, VIRGINIA
Liberal Arts
K Δ Φ; Φ Θ K; Ten Pens; Y. W. C. A. Cabinet, '36; Editor-in-Chief ACORN, '36; ACORN Staff, '35; Mask and Wig, '35, '36; Sisters Club, '35; Bats

KATHLEEN BENNETT
BLUEFIELD, WEST VIRGINIA
Commercial
Z M E; Mask and Wig, '35, '36; Bats

RUBYE LEE BEYDLER
ST. AUGUSTINE, FLORIDA
Fine Arts
Σ I X; Φ Θ K; Ten Pens; Student Council, '36; Business Manager ACORN, '36; Home Economics Club, '36; *Y-Worry* Staff, '36; Tigers

HELEN BRYAN
PLAINFIELD, NEW JERSEY

Liberal Arts

K Δ Φ; Pan Hellenic Council, '36; Y. W. C. A Cabinet, '36; ACORN Staff, '36; Manager Cheer Leaders, '35, '36; Mask and Wig, '35, '36; Bats

ALBERTA BUCHHOLZ
GENEVA, NEW YORK

Liberal Arts, Dramatic Art

Σ I X; Δ Ψ Ω; Ten Pens; Pan Hellenic Council, '36; ACORN Staff, '35; Mask and Wig, '35, '36; Bats

NANCY BULLOCK
ROXBORO, NORTH CAROLINA
Liberal Arts
Ten Pens; Y. W. C. A. Cabinet, '36; Carolina Club, '35, '36; Bats

ELEANOR BURNS
CHARLES TOWN, WEST VIRGINIA
Liberal Arts
Tigers

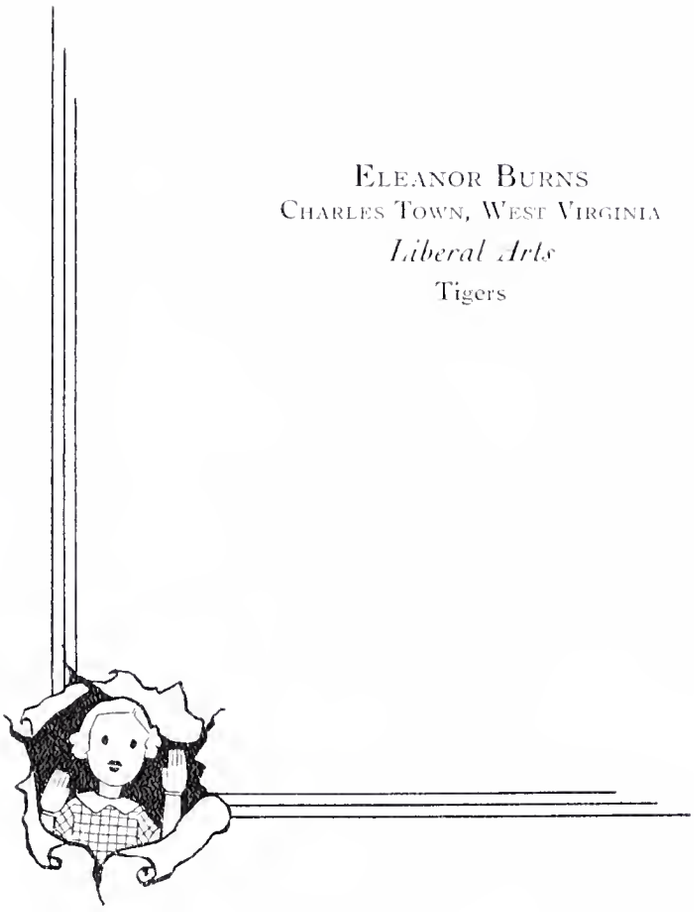

Dorothy Bunts
Tazewell, Virginia
Liberal Arts
Σ I X; Φ Θ K; Δ Ψ Ω; Ten Pens; President Student Council, '36; Glee Club, '36; Mask and Wig, '36; Acorn Staff, '35, '36; Junior Class Officer, '35; Bats

Adelaide Clarke
Massie's Mill, Virginia
Commercial
Σ I X; Tigers

VELMA CLARK
ROANOKE RAPIDS, NORTH CAROLINA
Commercial

K Δ Φ; Officer Senior Class, '36; Athletic Association, '36; Student Council, '36; ACORN Staff, '36; Carolina Club, '36; Varsity Squad, '36; Bats

Dear Adelaide,
It's been fun knowing you - I hope I see you again sometime!
Always,
B.W.

BETTY WOOD COOK
FRANKLIN, VIRGINIA
Liberal Arts

Z M E; Δ Ψ Ω; Ten Pens; Y. W. C. A. Cabinet, '36; Mask and Wig, '35, '36; Varsity Squad, '35, '36; Bats

RUSHA DAVIS
PINETOPS, NORTH CAROLINA

Fine Arts

Glee Club, '35, '36; Mask and Wig, '36; Carolina Club, '35, '36; ACORN Staff, '36; Tigers

ELIZABETH DULANEY
CLARKSBURG, MARYLAND

Liberal Arts

Σ Γ X; Φ Θ K; Glee Club, '35; Varsity Squad, '35, '36; Bats

Hello Wilkinson,
It certainly has been a pleasure to know you this year. Good luck to you. Continue success.
Sincerely,
Elizabeth

MARGARET LEE DUNTON
BIRD'S NEST, VIRGINIA
Liberal Arts
K Δ Φ; Δ Ψ Ω; Student Council, '36; Senior Class Officer, '36; Mask and Wig, '35, '36; Athletic Association, '36; ACORN Staff, '36; Varsity Squad, '35, '36; Bats

ELIZABETH FORD
CHURCH ROAD, VIRGINIA
Home Economics
Φ Θ K; Ten Pens; Home Economics Club, '35, '36; Bats

EVELYN GARNER
AMHERST, VIRGINIA
Home Economics
Glee Club, '36; Home Economics Club, '35, '36; Tigers

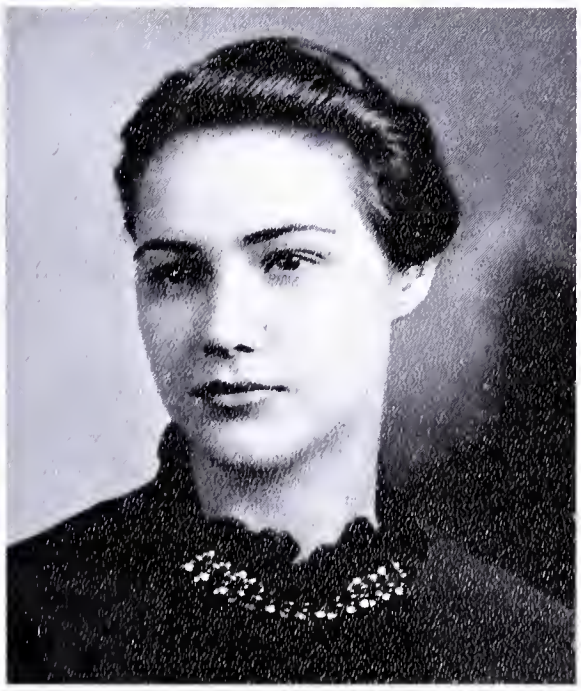

JOAN HAYES
WEST POINT, VIRGINIA
Liberal Arts
Z M E; Δ Ψ Ω; Ten Pens; Student Council, '35; President Y. W. C. A., '36; Glee Club, '36; Mask and Wig, '35, '36; Varsity Squad, '36; Tigers

Adelaide,
May you always
be happy & successful
in all you attempt!
Love,
Joan

MARGARET HAYNIE
IRVINGTON, VIRGINIA
Liberal Arts
Z M E; Δ Ψ Ω; Pan Hellenic Council, '36; Y. W. C. A. Cabinet, '36; Mask and Wig, '35, '36; Tigers

VIRGINIA IRBY
FLORENCE, SOUTH CAROLINA
Commercial
Carolina Club, '35, '36; Varsity Squad, '35, '36; Tigers

JOSEPHINE JONES
KENBRIDGE, VIRGINIA
Commercial
Y-Worry Staff, '36; Cheer Leader, '35; Tigers

RUTH KESLER
BUCKINGHAM, VIRGINIA
Home Economics
Home Economics Club, '35, '36; Varsity Squad, '35, '36; Bats

Dear Adelaide,
Remember the night we got lost - around Va. or something. May you have the best always.
Adelaide
Kesler

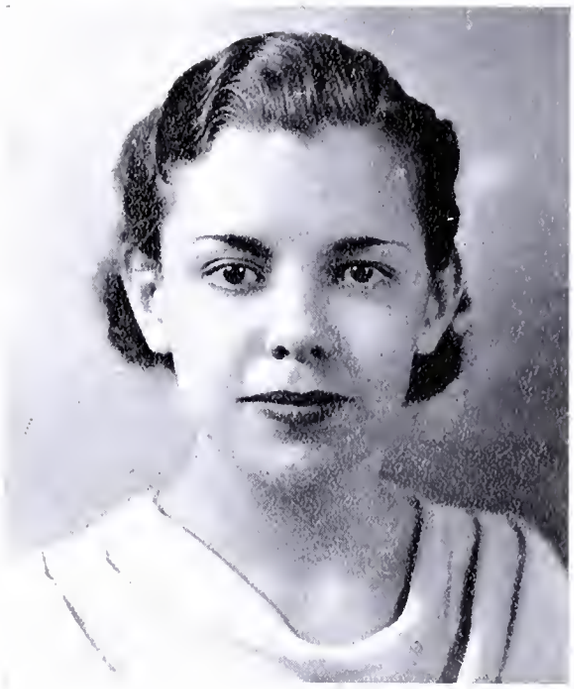

GENE KING
CLAREMONT, VIRGINIA
Home Economics
Ten Pens; Home Economics Club, '35, '36; Tigers

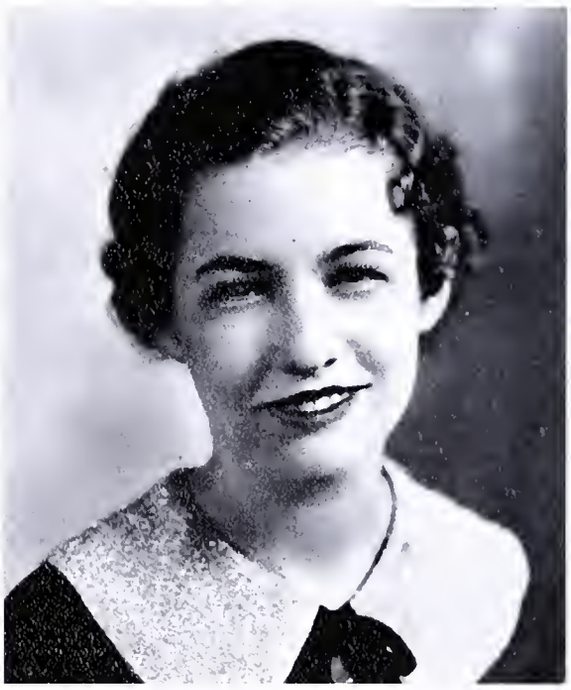

SHIRLEY LESLIE
PIKEVILLE, KENTUCKY
Commercial
Tigers

IRMA MCCONCHIE
ORANGE, VIRGINIA
Home Economics
Home Economics Club, '35, '36; Bats

FRANCES MARCHANT
COLONIAL BEACH, VIRGINIA
Liberal Arts
Σ I X; Φ Θ K; Ten Pens; Student Council, '36; ACORN Staff, '35; Junior Class Officer, '35; Senior Class Officer, '36; Glee Club, '35, '36; Varsity Squad, '35, '36; Tigers

Dear Edward,

I cannot express in words how much I have enjoyed knowing you & you are "swell"

Remember Hesitancy and by all means with Betty luck

MARGARET MENDE
CAMBRIDGE, MARYLAND
Liberal Arts
Glee Club, '35; Mask and Wig, '35; Tigers

happiness,
Write sometime
Love,
Mende

MILDRED NASH
BLACKSTONE, VIRGINIA
Home Economics
Home Economics Club, '35, '36; Varsity Squad, '35; Tigers

LOUISE NORTON
PETERSBURG, VIRGINIA
Liberal Arts
K Δ Φ; Y. W. C. A. Cabinet, '36; ACORN Staff, '36; Mask and Wig, '35, '36; Glee Club, '35, '36; Pan Hellenic Council, '36; *Y-Worry* Staff, '35, '36; Tigers

CORINNE OSBORNE
DUNELLEN, NEW JERSEY
Commercial
Bats

Dear Melvide,
May you be happy
[illegible]
[illegible]
[illegible]
[illegible]

RUTH RUBINCAM
COATESVILLE, PENNSYLVANIA
Liberal Arts
K Δ Φ; Δ Ψ Ω; Mask and Wig, '35, '36, Glee Club, '35, '36; Varsity Squad, '35, 36; Captain Tigers, '36

EMILY RUCKS
DISPUTANTA, VIRGINIA
Liberal Arts
Bats

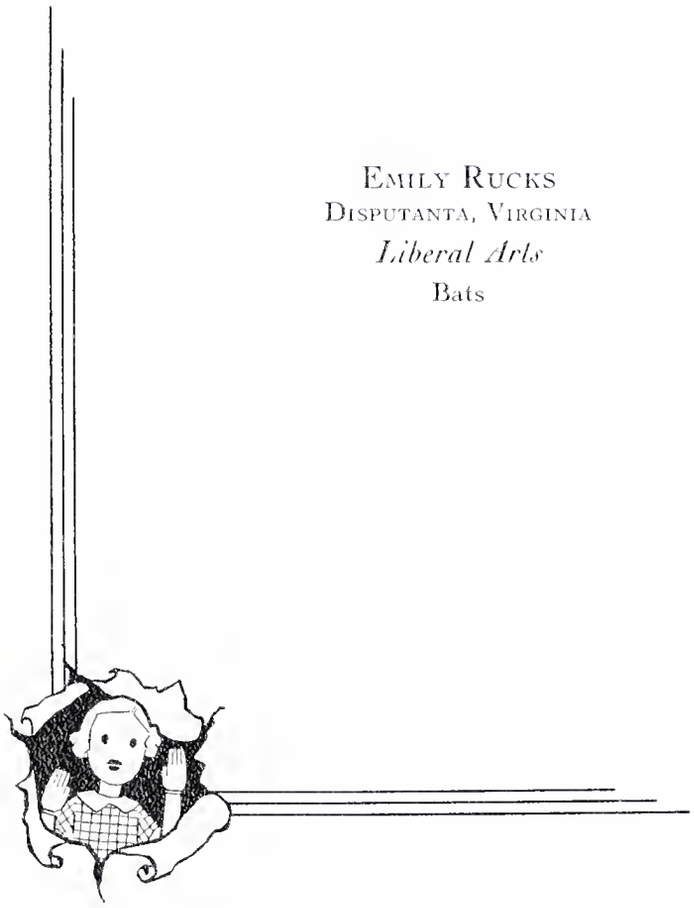

Dearest "Smiley"

It has been a very great pleasure having you in our walks in the hall. I'll never forget your dancing with yourself. May you have a happy [illegible]

Love,
"Sonny"

MARY LOUISE SMILEY
GLEN RIDGE, NEW JERSEY
Commercial
Σ I X; ACORN Staff, '36; Athletic Council, '36; Bats

GERTRUDE STAWLS
SOUTH BOSTON, VIRGINIA
Commercial
Bats

Dearest Adelaide

I've enjoyed being with you this year. I'll never forget the evening spent with you in your room. We have had a good time and we have lots of happiness and love.

Love,
Gertrude

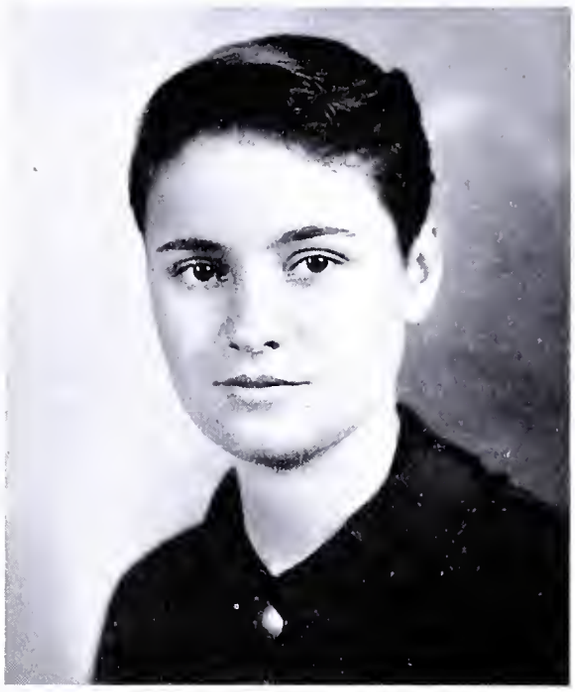

Clarice Taylor
Colonial Beach, Virginia
Liberal Arts

Z M E; Pan Hellenic Council, '36; Glee Club, '35, '36; Officer Junior Class, '35; Mask and Wig, '35, '36; Athletic Council, '36; Varsity Squad, '36; Cheer Leader, '35; Bats

Mary Taylor
Whitakers, North Carolina
Home Economics

Φ Θ K; Home Economics Club, '35, '36; Carolina Club, '35, '36; Sisters Club, '36; Tigers

FRANCES WARD
GERMANTOWN, MARYLAND
Liberal Arts
Σ I X; Φ Θ K; Y. W. C. A. Cabinet, '36; Mask and Wig, '35; Pan Hellenic Council, '36; Bats

VIRGINIA WARWICK
SCHUYLER, VIRGINIA
Home Economics
Z M E; Y. W. C. A. Cabinet, '36; Home Economics Club, '35, '36; Tigers

Mozelle Webb
Disputanta, Virginia
Liberal Arts
Bats

Mary Williams
Alexandria, Virginia
Commercial
Σ I X; Student Council, '35; Sisters Club, '35, '36; Tigers

Ruth Emma Chambers
Blackstone, Virginia
Liberal Arts
Varsity Squad, '35, '36; Tigers

Cornelia Irby
Blackstone, Virginia
Commercial
Z M E; Varsity Squad, '35; Tigers

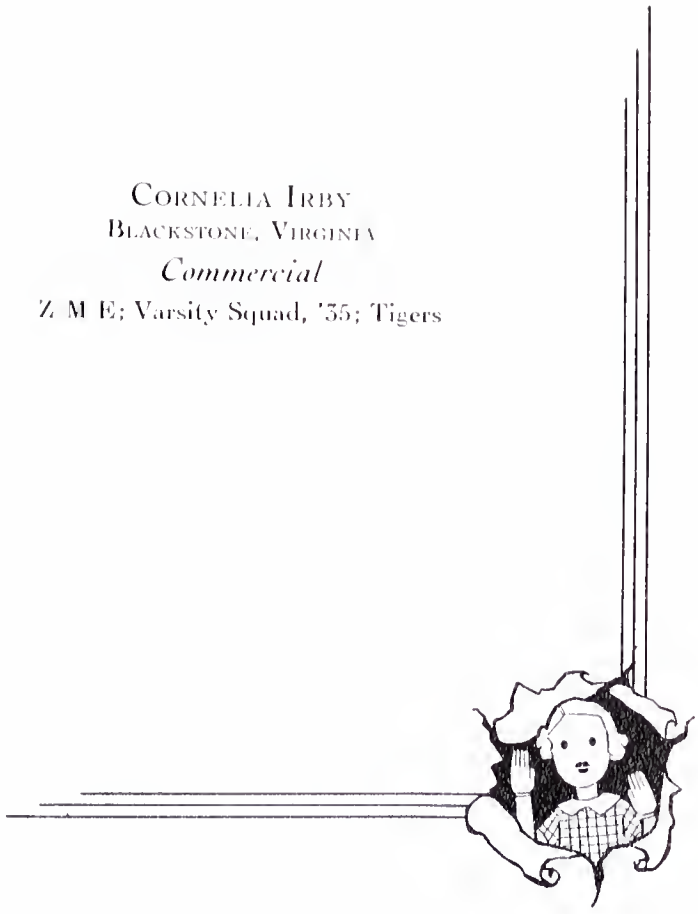

Henrich

LaMont

Harris

Junior Class Officers

Liberal Arts

Doris Henrich . . . . . President
Gertrude LaMont . . . . . Vice-President
Claudia Harris . . . . . Secretary-Treasurer
Miss Marie Ferrier . . . . . Sponsor

Commercial

Sara Judkins . . . . . President
Anna Catherine Woodall . . . . . Vice-President
Elizabeth Acra . . . . . Secretary-Treasurer
Miss Lillian Wingo . . . . . Sponsor

Judkins

Woodall

Acra

ELIZABETH ACRA
BENA, VIRGINIA
Commercial

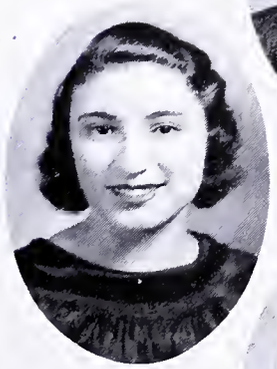

IRIS BENNETT
GRETNA, VIRGINIA
Commercial

CHARLOTTE BLACKBURN
WILSON, NORTH CAROLINA
Commercial

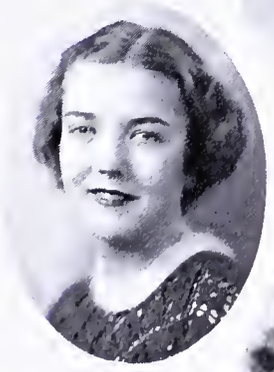

ELAINE BRATTON
K Δ Φ
WILMINGTON, DELAWARE
Fine Arts

ANNE BRIDGFORTH
BLACKSTONE, VIRGINIA
Commercial

RUTH CHANEY
MARTINSVILLE, VIRGINIA
Commercial

Hey! this "Biology" will always remind you. Best of luck. Estelle

ADELAIDE COAKLEY
COLONIAL BEACH, VIRGINIA
Liberal Arts

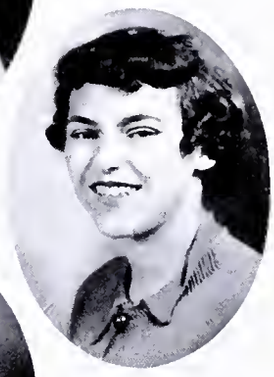

GERTRUDE COHEN
BUFFALO, NEW YORK
Physical Education

MARY CROWDER
RICHMOND, VIRGINIA
Fine Arts

ESTELLE CUMMINGS
LEXINGTON, VIRGINIA
Liberal Arts

IDA DADDARIO
LONG ISLAND CITY, N. Y.
Home Economics

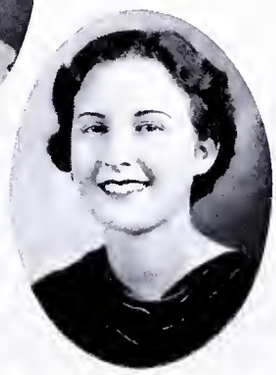

DOROTHY DAVIS
ΣΙΧ
FORKSVILLE, VIRGINIA
Commercial

EDNA DEARING
CHATHAM, VIRGINIA
Commercial

GENEVIEVE FLOWER
BUFFALO, NEW YORK
Physical Education

Dear Adelaide
May you be the
best of everything life
Remember

ELIZABETH GIANNINI
SCHUYLER, VIRGINIA
Commercial

ALLYN BYRD GLAUSS
Σ I X
FRANKTOWN, VIRGINIA
Liberal Arts

MARGARET GLAUSS
Σ I X
FRANKTOWN, VIRGINIA
Liberal Arts

MARGARET GREY
Σ I X
WEST CREEK, NEW JERSEY
Home Economics

Here's wishing the
best of everything
to a very dear
friend.
Lots of love to you,
Always "Peggy"

CLAUDIA HARRIS
K Δ Φ
WASHINGTON, D. C.
Liberal Arts

ELIZABETH HARRIS
SYKESVILLE, MARYLAND
Liberal Arts

We thought we have a sister but don't you forget your sister too? Always, Marie

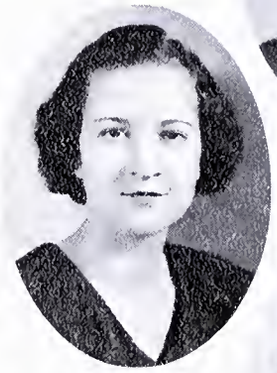

FRANCES HAYNES
K Δ Φ
MARTINSVILLE, VIRGINIA
Commercial

MARIE HAYNES
K Δ Φ
MARTINSVILLE, VIRGINIA
Commercial

Dear Adelaide,
Best wishes in all you do in life. Fondly
Doris

ANNE HAZLETT
ELMIRA HEIGHTS, NEW YORK
Commercial

DORIS HENRICH
Z M E
NEW YORK, NEW YORK
Liberal Arts

Ruth Hunt
K Δ Φ
Gretna, Virginia
Commercial

Helen Johnson
Union Level, Virginia
Liberal Arts

Virginia Joyner
Zuni, Virginia
Home Economics

Sara Judkins
K Δ Φ
Surry, Virginia
Commercial

Dorothy King
Norfolk, Virginia
Liberal Arts

Elizabeth Klein
Z M E
Mountain Lakes, N. J.
Liberal Arts

GERTRUDE LAMONT
K Δ Φ
CANTON, OHIO
Liberal Arts

Luck and happiness
to a wonderful girl

MILLICENT LEGGETT
K Δ Φ
CHRISTIANSBURG, VIRGINIA
Commercial

LAURA LORENZI
YAUCO, PUERTO RICO
Physical Education

ANN MAMMELE
K Δ Φ
WILMINGTON, DELAWARE
Commercial

ROSE MANNING
MARTINSVILLE, VIRGINIA
Commercial

HELEN BETH MARKS
Σ I X
HOPEWELL, VIRGINIA
Library Science

Here's to some days at Shackatone. We enjoy knowing you. Sincerely for you and hope you always have all luck and everything.
Love
Hel

VIRGINIA MCCALEB
Σ I X
FAYETTEVILLE, W. VA.
Home Economics

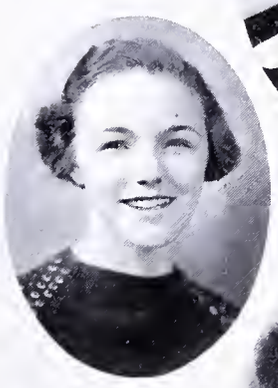

MARIE MCDONALD
Z M E
LEESBURG, VIRGINIA
Liberal Arts

FRANCES MEADOWS
BERTRAND, VIRGINIA
Commercial

ELEANOR MILLER
DEERFIELD, VIRGINIA
Commercial

MARGUERITE MOORE
K Δ Φ
YORK, PENNSYLVANIA
Home Economics

PAULINE MOORE
WYLLIESBURG, VIRGINIA
Commercial

VIRGINIA NEAVES
ΣΙΧ
STONY CREEK, VIRGINIA
Fine Arts

CHARLOTTE RAY
RAEFORD, NORTH CAROLINA
Commercial

VIRGINIA LEE ROBERTS
CREWE, VIRGINIA
Home Economics

FRANCES ROBINSON
DARLINGTON, S. CAROLINA
Commercial

Dear Adelaide,
It has been a pleasure knowing you. Don't you dare forget me. Back in dear old wisp. Just "Park"

THELMA SHEPHERD
NATURAL BRIDGE, VIRGINIA
Commercial

RUTH STULTZ
K Δ Φ
MARTINSVILLE, VIRGINIA
Commercial

Emily Greene Taylor
Whitakers, N. Carolina
Home Economics

Mary Virginia Taylor
Jarrettsville, Maryland
Home Economics

Mona Teets
Moorefield, West Virginia
Commercial

Irene Thomas
Σ I X
Quitman, Louisiana
Commercial

Katherine Turner
Providence Forge, Va.
Commercial

Carrie Vaughan
Burkeville, Virginia
Commercial

MABEN WALL
ELAMS, NORTH CAROLINA
Commercial

MILDRED LEE WARFIELD
Σ I X
SYKESVILLE, MARYLAND
Liberal Arts

ELIZABETH WHITE
DARLINGTON, S. CAROLINA
Commercial

LILY WHITTEN
CHASE CITY, VIRGINIA
Home Economics

MILDRED WILLIAMS
Z M E
KENBRIDGE, VIRGINIA
Commercial

ANNA C. WOODALL
Z M E
SOUTH BOSTON, VIRGINIA
Commercial

BENA EPES
BLACKSTONE, VIRGINIA
Commercial

In Memoriam

MARY GARDNER
(1918-1936)

WE, the Student Body of Blackstone College, in our 1936 ACORN, wish to honor the memory of one of our number, Mary Gardner, in whom the Blackstone spirit really lived. We want to pay tribute to one who always sought for the best in life, and upheld the standards and ideals of Blackstone College, and in so doing reaped true joy.

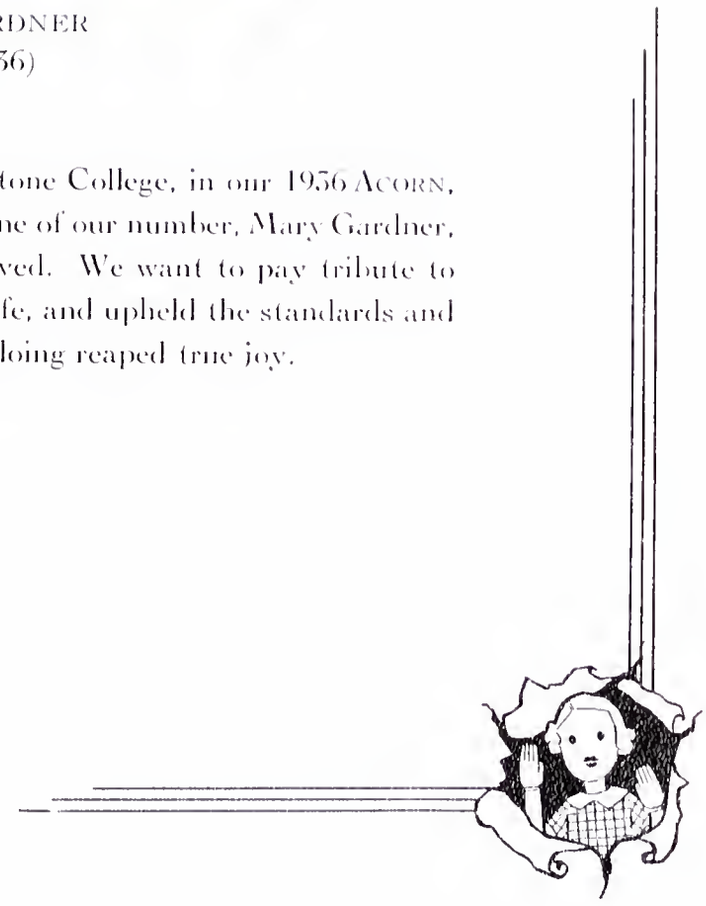

Chapman

Harmon

High School Senior Officers

Ruth Chapman . . . . . President

Katherine Harmon . . . . . Secretary-Treasurer

Miss McAndrew . . . . . Sponsor

Jean Baker
Newark, New Jersey

Vera Boulware
Barnwell, South Carolina

Ruth Chapman
New York, New York

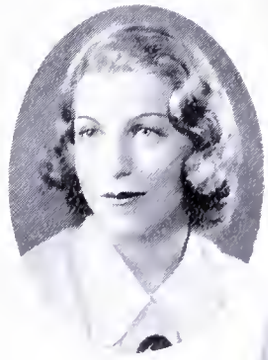

Katherine Harmon
Tazewell, Virginia

Dorothy Hudson
Charleston, West Virginia

Beth Johnson
Minneapolis, Minnesota

To a blonde
Never known you
to write but when
you have nice words
to say, you write
them well. Good luck
forever and ever
Joan

Well, I wish I had known you much better because I feel as if friendship missed a great deal. Perhaps time will permit it — I hope so!
Betty

Scotia Mozingo
Darlington, S. Carolina

Florence Parker
Tsingtao, China
Good luck, old kid
Florence

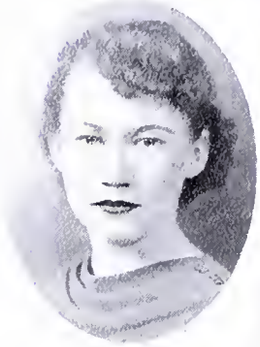

Estelle Paxton
Annapolis, Maryland

Mattie Stembridge
Richmond, Virginia

Dorothy Turner
Washington, D. C.

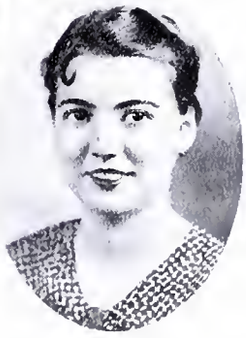

Elvira Wolfe
Santiago, Cuba

Goff

Dail

Junior, Sophomore and Freshman Class Officers

Gladys Goff . . . . . President

Sarah Beth Dail . . . . . Secretary-Treasurer

Roberta Blackley
Durham, North Carolina

Gladys Goff
Charleston, W. Va.

Jane Hood
Smithfield, N. Carolina

Helen Wilson
Richmond, Virginia

Mary Alice Charlton
Lynchburg, Virginia

Alice Cline
Penns Grove, New Jersey

Janet Cline
Penns Grove, New Jersey

Sarah Beth Dail
Dunn, North Carolina

Mary V. McCutcheon
Jasper, Alabama

Mildred Parker
Tsingtao, China

Lois Sago
Washington, D.C.

Frances Williams
Alexandria, Virginia

Regina Kalos
Akron, Ohio

Helen O'Leary
Ancon, Canal Zone

Adelaide,
I want to wish you
so much but that life
has to offer is yours.
Vivian

Vivian Powell
Mathews, Virginia

Clara Stewart
Woodbury, New Jersey

Grace Wyatt
Orange, Virginia

ORGANIZATIONS

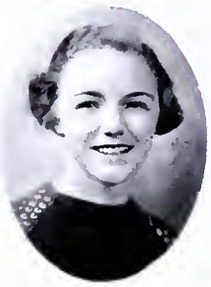

Bunts
Clark
Stinson

Dunton
Leggett
Beydler

Marchant
McDonald
Gates

Student Council

Officers and Members

Dorothy Bunts . . . . . President
Margaret Lee Dunton . . . . . Vice-President
Frances Marchant . . . . . Secretary
Rubye Lee Beydler — Millicent Leggett
Velma Clark — Marie McDonald

Faculty Advisers

Miss Elizabeth Stinson — Mr. W. B. Gates

Warwick — Hayes, Bullock — Bailey — Haynie, Brown — Bryan — Cook, Ward — Norton

Y. W. C. A. Cabinet

Sponsor

Miss Mildred Brown

Officers

Joan Hayes . . . . . President
Margaret Haynie . . . . . Vice-President
Betty Wood Cook . . . . . Secretary
Virginia Warwick . . . . . Treasurer

Chairmen of Committees

Martha Bailey
Helen Bryan
Nancy Bullock
Louise Norton
Frances Ward

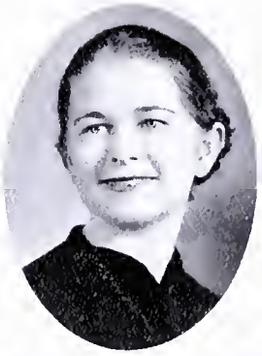

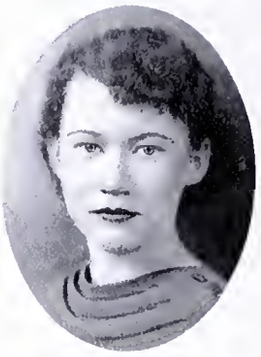

Bailey

Clark
Bunts
F. Haynes

Beydler

Bryan
LaMont
Davis

Leggett

Dunton
Smiley
Marks

Norton
Paxton
Gates

Acorn Staff

Editorial Staff

Martha Bailey	Editor-in-Chief
Millicent Leggett	Organization Editor
Helen Bryan	Humor Editor
Margaret Lee Dunton	Athletic Editor
Velma Clark	Photographic Editor

Class Representatives

Rusha Davis	Senior
Frances Haynes	Junior
Estelle Paxton	High School

Business Staff

Rubye Lee Beydler	Business Manager
Louise Norton	Advertising Manager
Mary Louise Smiley	Typist
Dorothy Bunts	Art Editor
Gertrude LaMont	Art Editor

Faculty Advisers

Miss Swann Marks Mr. W. B. Gates

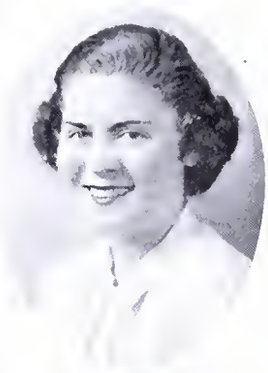
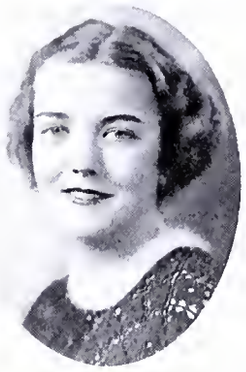

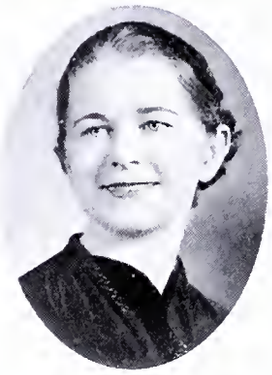

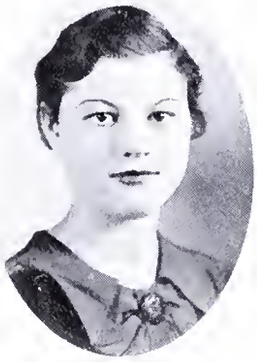

Norton
McCaleb
Cline
Rubincam

Bratton
Beydler
Henrich
Judkins

Moore
Jones
Mammele
Mozingo

Y-Worry Staff

Blackstone College Monthly

◆ ● ◆

Staff

Louise Norton	Editor-in-Chief
Elaine Bratton	Assistant Editor
Marguerite Moore	Art Editor
Virginia McCaleb	Business Manager

Reporters

Rubye Lee Beydler
Scotia Mozingo
Josephine Jones
Janet Cline
Doris Henrich
Ann Mammele
Ruth Rubincam
Sara Judkins

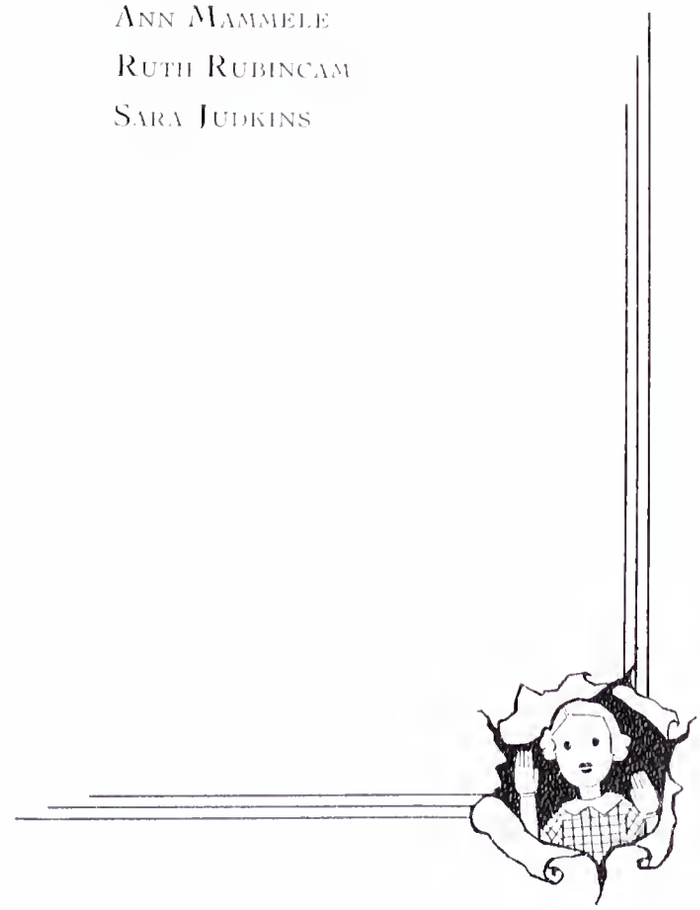

Glee Club

Miss Agnes Marie Bothine . . . . . Director
Miss Swann Marks . . . . . Accompanist

Members

Elaine Bratton
Vera Boulware
Dorothy Bunts
Ruth Chapman
Rusha Davis
Nannie Belle DeJarnette
Marie Ferrier
Martha Fuller
Evelyn Garner
Claudia Harris
Elizabeth Harris
Joan Hayes
Frances Haynes
Marie Haynes
Doris Henrich
Beth Johnson
Millicent Leggett
Frances Marchant
Virginia McCaleb
Marie McDonald
Eleanor Miller
Marguerite Moore
Virginia Neaves
Louise Norton
Ruth Rubincam
Clarice Taylor
Jean Teats
Katherine Turner
Lily Whitten
Mildred Williams

Bailey — Bunts — Bullock

Beydler — Buchholz — Cook — Ford

Hayes — King — Marchant — McAndrew

Ten Pens

Honorary English Club

Miss Helton McAndrew, Sponsor

Officers

Martha Bailey . . . . . President

Dorothy Bunts . . . . . Secretary-Treasurer

Members

Rubye Lee Beydler

Alberta Buchholz

Nancy Bullock

Betty Wood Cook

Elizabeth Ford

Joan Hayes

Gene King

Frances Marchant

Buchholz
Blackley
Cohen
M. Haynes
Klein
Paxton
M. Taylor
Wolfe

Hayes
Boulware
Dail
Haynie
McDonald
Powell
Thomas

Cook
Brafton
Davis
Hazlett
Mammele
Robinson
Warfield

C. Taylor
Bridgforth
Dunton
Henrich
Moore
Rubincam
White

Bailey
Bryan
Flower
Hood
Mozingo
Sago
Williams

I. Bennett
Bunts
Harris
Hunt
Norton
Shepherd
Wilson

K. Bennett
Chapman
F. Haynes
Joyner
O'Leary
Stewart
McCutcheon
McAndrew

Mask and Wig

Alberta Buchholz	President
Joan Hayes	Vice-President
Betty Wood Cook	Secretary
Clarice Taylor	Treasurer
Miss Helton McAndrew	Sponsor

Martha Bailey
Iris Bennett
Kathleen Bennett
Roberta Blackley
Vera Boulware
Elaine Bratton
Anne Bridgforth
Helen Bryan
Alberta Buchholz
Dorothy Bunts
Ruth Chapman
Gertrude Cohen
Betty Wood Cook
Sarah Beth Dail
Rusha Davis
Margaret Lee Dunton
Genevieve Flower
Claudia Harris
Joan Hayes
Frances Haynes
Marie Haynes
Margaret Haynie
Anne Hazlett
Doris Henrich
Jane Hood
Ruth Hunt
Virginia Joyner
Elizabeth Klein
Marie McDonald
Ann Mammele
Alice Moore
Marguerite Moore
Scotia Mozingo
Louise Norton
Helen O'Leary
Estelle Paxton
Vivian Powell
Frances Robinson
Ruth Rubincam
Lois Sago
Thelma Shepherd
Clara Stewart
Clarice Taylor
Mary Virginia Taylor
Irene Thomas
Mildred Lee Warfield
Elizabeth White
Mildred Williams
Helen Wilson
Elvira Wolfe
MaryVirginia McCutcheon

Home Economics Club

Motto: "To be rather than to seem"
Flower: Rose
Colors: Green and Ivory

Rubye Lee Beydler . . . . . President
Virginia Warwick . . . . . Vice-President
Elizabeth Ford . . . . . Secretary
Nora Mae Atkinson . . . . . Treasurer

Miss Clare Heuser, Sponsor

Members

Gene King
Mildred Nash
Evelyn Garner
Ruth Kesler
Irma McConchie
Mary Taylor
Margaret Grey
Marguerite Moore
Lera Preston
Ida Daddario
Virginia Joyner
Mary Virginia Taylor
Virginia Lee Roberts
Alice Moore
Virginia McCaleb
Janie Lee Crowder
Emily Greene Taylor
Lily Whitten

Bridgforth	Davis	Bullock	Townsend	Freeman
Brown	Blackburn	Blackley	Clark	Boulware
Dail	Hood	Irby	Mozingo	Ray
Robinson	E. Taylor	M. Taylor	Wall	White

Carolina Club

Mrs. Townsend, Sponsor

Officers

Anne Bridgforth . . . . . President
Rusha Davis . . . . . Vice-President
Nancy Bullock . . . . . Secretary-Treasurer

Members

Charlotte Blackburn
Roberta Blackley
Vera Boulware
Miss Brown
Velma Clark
Sarah Beth Dail
Mrs. Freeman
Jane Hood
Virginia Irby
Scotia Mozingo
Charlotte Ray
Frances Robinson
Emily Greene Taylor
Mary Taylor
Maben Wall
Elizabeth White

SORORITIES

Ward
Bryan
Taylor

Gates
Marks
Ferrier
Fuller

Buchholz
Norton
Haynie

Pan Hellenic Council

Mr. W. B. Gates . . . . . Chairman
Miss Marie Ferrier . . . . . Vice-Chairman
Miss Swann Marks . . . . . Secretary

Sigma Iota Chi

Frances Ward — Alberta Buchholz
Miss Swann Marks, Sponsor

Kappa Delta Phi

Helen Bryan — Louise Norton
Miss Marie Ferrier, Sponsor

Zeta Mu Epsilon

Clarice Taylor — Margaret Haynie
Miss Martha Fuller, Sponsor

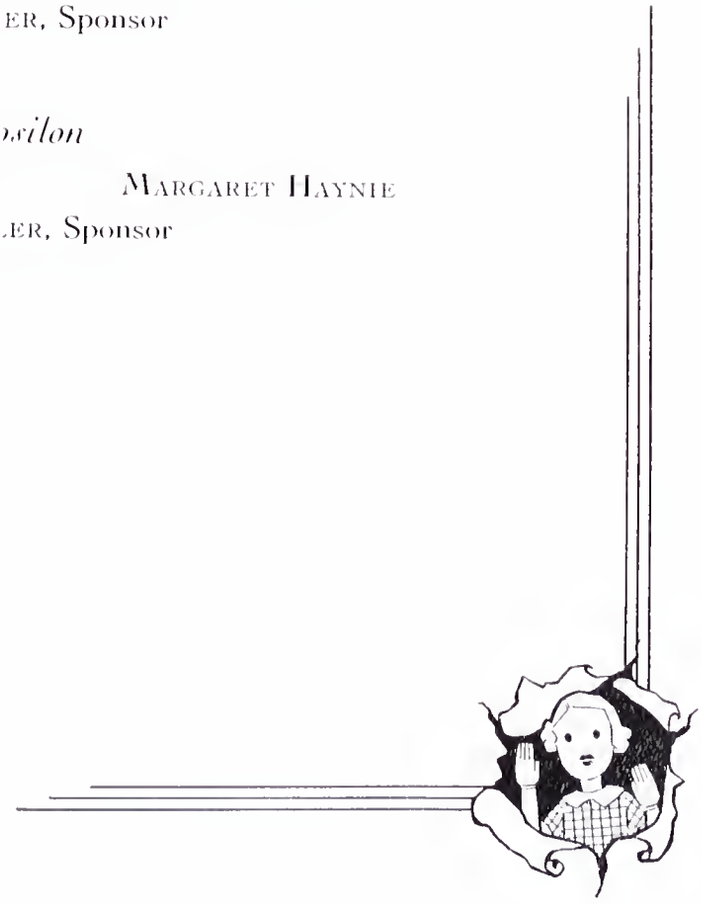

Bunts	Marchant	Buchholz	
Smiley	Ward	DuLaney	Beydler
Clark	Williams	McCaleb	Thomas
Warfield	M. Glauss	Davis	Grey
H. Marks	A. Glauss	Neaves	S. Marks

Sigma Iota Chi

(Founded 1903)

◆ ● ◆

Colors: Purple and Gold

Flower: Violet

Publications: *The Parchment; The Scroll*

Mu Chapter

(Established 1928)

Miss Swann Marks, Sponsor

Active Members

Rubye Lee Beydler
Alberta Buchholz
Dorothy Bunts
Adelaide Clarke
Elizabeth DuLaney
Allyn Byrd Glauss
Margaret Glauss
Frances Marchant
Virginia McCaleb
Mary Louise Smiley
Irene Thomas
Frances Ward
Mary Williams

Pledges

Dorothy Davis
Margaret Grey
Helen Beth Marks
Virginia Neaves
Mildred Lee Warfield

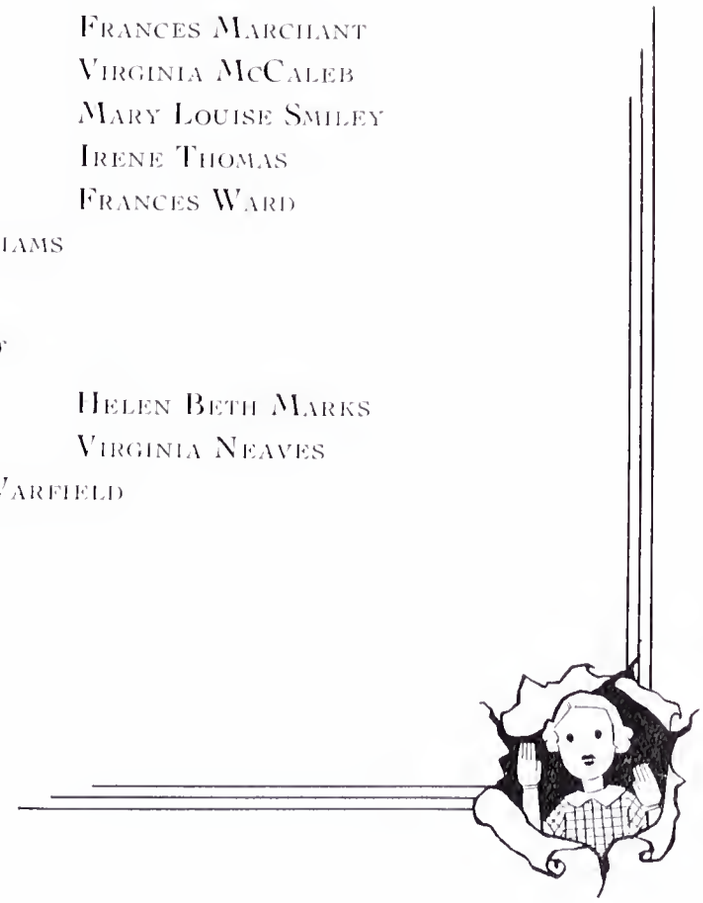

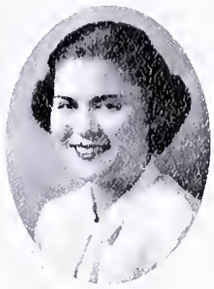

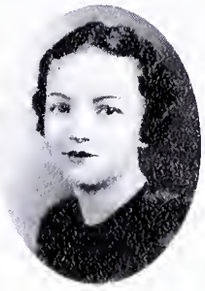

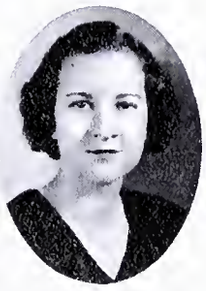

Norton Bryan Bailey Judkins
Rubincam Leggett Dunton Clark
Harris LaMont M. Haynes Moore Bratton
Hunt Stultz Mammele F. Haynes Ferrier

Kappa Delta Phi

(Founded 1921)

Colors: Orchid, Straw, and Bronze

Flower: Orchid Sweet Pea

Publications: *The Torch; The Eagle's Wing*

Eta Chapter

(Founded 1928)

Miss Marie Ferrier, Sponsor

Active Members

Martha Bailey
Elaine Bratton
Helen Bryan
Margaret Lee Dunton
Claudia Harris
Frances Haynes
Marie Haynes
Ruth Hunt
Sara Judkins
Gertrude LaMont
Millicent Leggett
Ann Mammele
Marguerite Moore
Louise Norton
Ruth Stultz

Pledges

Bennie Allsbrook
Velma Clark
Ruth Rubincam

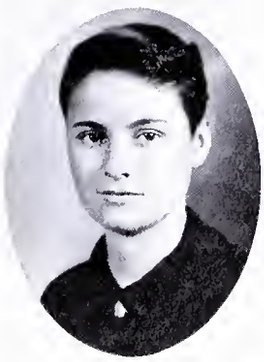

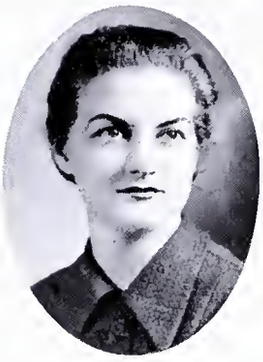

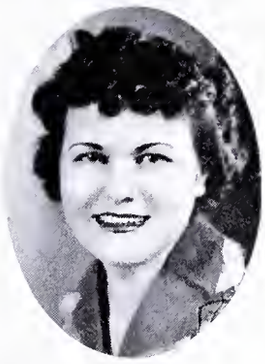

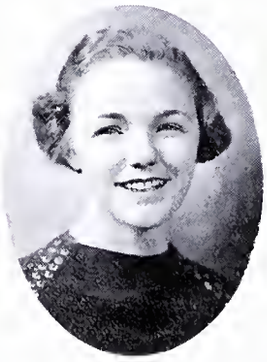

Taylor
Cook
Klein

Hayes
Bennett
McDonald

Haynie
Henrich
Woodall

Warwick
Williams
Fuller

Zeta Mu Epsilon

(Founded 1921)

◆●◆

Colors: Orchid and Silver

Flower: Wood Violet

Publications: *The Evergreen; Zeta Mule*

Eta Chapter

(Established 1951)

Miss Martha Fuller, Sponsor

Active Members

Kathleen Bennett
Joan Hayes
Margaret Haynie
Clarice Taylor
Virginia Warwick

Pledges

Betty Wood Cook
Doris Henrich
Betty Homan
Cornelia Irby
Elizabeth Klein
Marie McDonald
Mildred Williams
Anna Catherine Woodall

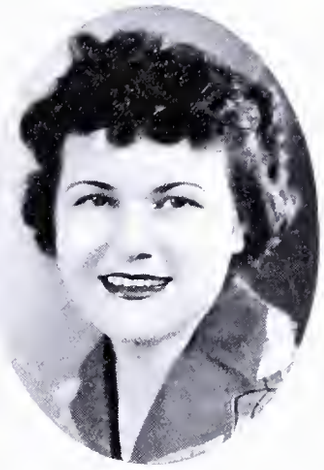

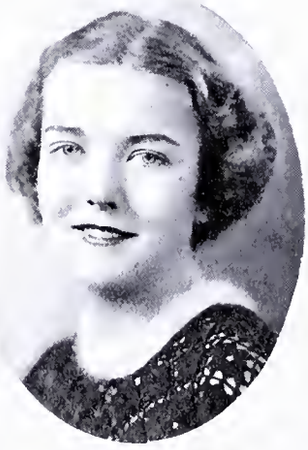

Buchholz
Hayes
Rubincam

Haynie
Cook
Bratton

Dunton
Bunts
McAndrew

Delta Psi Omega

Honorary Dramatic Fraternity
Delta Psi Omega, Junior College
Alpha Psi Omega, Senior College

◆ ● ◆

Miss McAndrew, Sponsor

Officers

Margaret Haynie . . . . . Director
Alberta Buchholz . . . . . Business Manager
Margaret Lee Dunton . . . . . Stage Manager

Members

Elaine Bratton
Betty Wood Cook
Dorothy Bunts
Joan Hayes
Ruth Rubincam

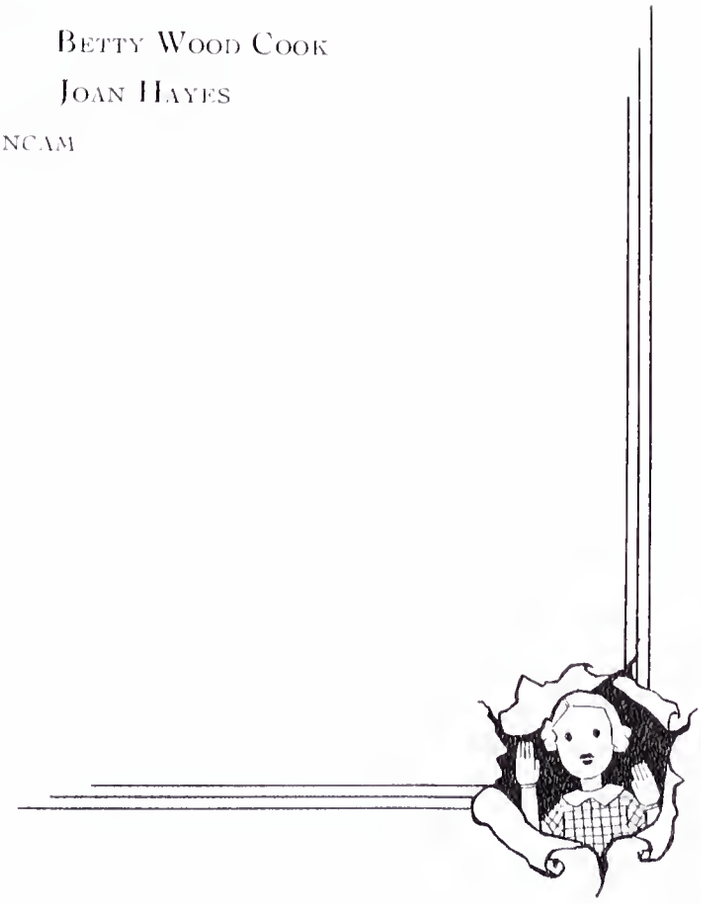

Bailey
Beydler
DuLaney

Marchant
Ward
Taylor

Bunts
Ford
Ferrier

Phi Theta Kappa

Honorary Scholastic Fraternity
Phi Theta Kappa, Junior College
Phi Beta Kappa, Senior College

Beta Rho Chapter

(Established 1952)

Miss Marie Ferrier, Sponsor

Officers

Frances Marchant . . . . . President
Dorothy Bunts . . . . . Vice-President
Elizabeth Ford . . . . . Secretary
Martha Bailey . . . . . Treasurer

Members

Rubye Lee Beydler
Elizabeth DuLaney
Mary Taylor
Frances Ward

Kappas

Sigmas

ZETAS

ATHLETICS

Athletic Council

Clarice Taylor	President
Velma Clark	Secretary-Treasurer
Mary Louise Smiley	Business Manager
Elizabeth DuLaney	Soccer Manager
Margaret Lee Dunton	Tennis Manager
Ruth Rubincam	Captain Varsity Basketball
Estelle Paxton	Captain "Bats"
Ruth Rubincam	Captain "Tigers"
Miss Helen McAndrew	Athletic Director
Anna Gates	Assistant Coach

Varsity Basketball Squad

Ruth Rubincam, Captain

Jean Baker
Iris Bennett
Elaine Bratton
Ruth Emma Chambers
Velma Clark
Betty Wood Cook
Estelle Cummings
Elizabeth DuLaney
Margaret Lee Dunton
Genevieve Flower
Joan Hayes
Virginia Irby
Ruth Kesler
Laura Lorenzi
Frances Marchant
Estelle Paxton
Clarice Taylor

Schedule

Blackstone	22	Richmond Business College	51
Blackstone	33	Medical College of Virginia	18
Blackstone	64	Medical College of Virginia	19
Blackstone	8	Harrisonburg State Teachers College	40
Blackstone	48	William & Mary Extension (Norfolk)	28
Blackstone	33	Averett College	16
Blackstone	39	Richmond Business College	33
Blackstone	50	William & Mary Extension (Richmond)	11
Blackstone	13	Westhampton College	20
Blackstone	26	East Carolina Teachers College	42
Blackstone	21	Crewe	10

BASKETBALL

MARCHANT

PAXTON

BAKER

CHAMBERS

RUBINCAM

C. TAYLOR

DUNTON

ATHLETIC SNAPS

Bats

Estelle Paxton, Captain

Elizabeth Acra
Martha Bailey
Kathleen Bennett
Iris Bennett
Helen Bryan
Alberta Buchholz
Nancy Bullock
Dorothy Bunts
Velma Clark
Janet Cline
Gertrude Cohen
Betty Wood Cook
Mary Crowder
Ida Daddario
Dorothy Davis
Edna Dearing
Elizabeth DuLaney
Margaret Lee Dunton
Allyn Byrd Glauss
Margaret Glauss
Katherine Harmon
Claudia Harris
Elizabeth Harris
Frances Haynes
Marie Haynes
Doris Henrich
Jane Hood
Helen Johnson
Ruth Kesler
Dorothy King
Millicent Leggett
Shirley Leslie
Laura Lorenzi
Rose Manning
Virginia McCaleb
Irma McConchie
Marie McDonald
Marguerite Moore
Pauline Moore
Corrinne Osborne
Florence Parker
Vivian Powell
Emily Rucks
Louis Sago
Thelma Shepherd
Mary Louise Smiley
Gertrude Stawls
Clara Stewart
Ruth Stultz
Clarice Taylor
Emily Green Taylor
Mary Virginia Taylor
Mona Teets
Irene Thomas
Dorothy Turner
Katherine Turner
Frances Ward
Mozelle Webb
Lily Whitten
Frances Williams
Helen Wilson
Anna C. Woodall

Tigers

Ruth Rubincam, Captain

Nora Mae Atkinson
Jean Baker
Rubye Lee Beydler
Charlotte Blackburn
Roberta Blackley
Vera Boulware
Elaine Bratton
Anne Bridgforth
Eleanor Burns
Ruth Emma Chambers
Mary Alice Charlton
Ruth Chaney
Ruth Chapman
Adelaide Clarke
Alice Cline
Adelaide Coakley
Sarah Beth Dail
Rusha Davis
Genevieve Flower
Evelyn Garner
Elizabeth Giannini
Gladys Goff
Margaret Grey
Joan Hayes
Margaret Haynie
Anne Hazlett
Ruth Hunt
Beth Johnson
Josephine Jones
Virginia Joyner
Sara Judkins
Regina Kalos
Gene King
Elizabeth Klein
Gertrude LaMont
Ann Mammele
Frances Marchant
Helen Beth Marks
Mary Virginia McCutcheon
Frances Meadows
Margaret Mende
Eleanor Miller
Alice Moore
Scotia Mozingo
Virginia Neaves
Louise Norton
Helen O'Leary
Mildred Parker
Charlotte Ray
Virginia Lee Roberts
Frances Robinson
Mattie Stembridge
Mary Taylor
Carrie Vaughan
Maben Wall
Mildred Lee Warfield
Virginia Warwick
Elizabeth White
Mary Williams
Elvira Wolfe
Grace Wyatt

FEATURES

"Miss Blackstone" – Dorothy Bunts

"Most Versatile" – Alberta Buchholz

"Most Intellectual" – Elizabeth DuLaney

"Most Original" – Helen Bryan

"Most Athletic" – Ruth Rubincam

VERA BOULWARE
WITTIEST

ESTELLE PAXTON
MOST ATHLETIC

JEAN BAKER
MOST ATTRACTIVE

High School SENIOR FEATURES

SCOTIA MOZINGO
BEST-ALL-ROUND

RUTH CHAPMAN
MOST POPULAR

FLORENCE PARKER
MOST INTELLECTUAL

Sisters Club

ALLYN BYRD GLAUSS MARGARET GLAUSS

JANET CLINE ALICE CLINE

MARIE HAYNES FRANCES HAYNES

ROSE MANNING

SWANN MARKS
SPONSOR

FLORENCE PARKER MILDRED PARKER

EMILY GREEN TAYLOR MARY TAYLOR

MARY WILLIAMS FRANCES WILLIAMS

B.C.C.

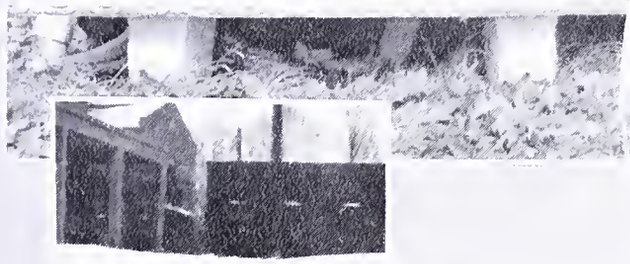

Alma Mater

O, dear Blackstone, Alma Mater,
  We, thy daughters, come to thee,
Seeking friends that make us nobler,
  Seeking truth that makes us free,
Seeking courage, faith, and wisdom
  And the strength to triumph wrong.
Hear, oh, hear us, loving Mother,
  As we lift to thee our song!

Chorus

Guide, oh, guide us, Mother dear!
  May we ever feel thee near;
May thy daughters live and love
  And grow forever, Mother dear.
Oh, Oh, Blackstone, here's to thee
  Here's to truth that makes us free,
Here's to fame and praise and honor,
  And a student's love for thee!

Hail, O Blackstone, Alma Mater,
  We with grateful hearts will sing,
For we called and thou didst answer,
  Didst thy treasures to us bring,
Didst unfold to us the mysteries
  Both of books and friendships true;
Now thy daughters answer gladly,
  Here's our love, Blackstone, for you!

Oh, Oh, Blackstone, Alma Mater!
  As we sing our parting lay,
Life's work calls; we dare not linger,
  Tho' with thee we fain would stay.
Parting comes, but we'll remember
  These our happy college days,
And be true to thee, dear Mother;
  Guide us with thy love, we pray.

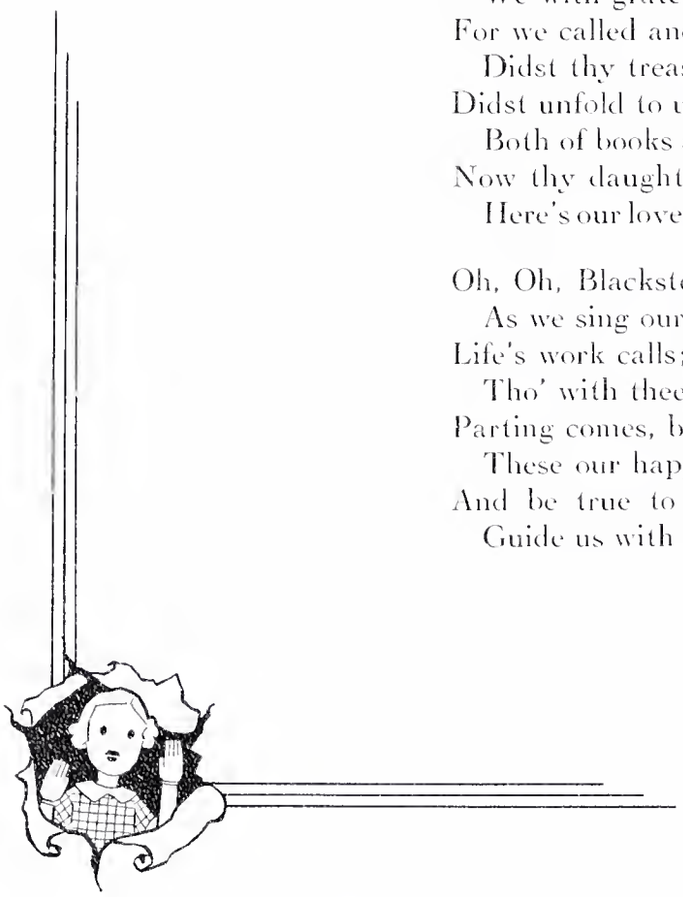

STUDENT DIRECTORY

Acra, Elizabeth	Bena, Virginia
Allen, Marjorie	Kenbridge, Virginia
Allsbrook, Bennie	Roanoke Rapids, North Carolina
Arnold, Maxine	310 South Garth Avenue, Columbia, Missouri
Atkinson, Nora Mae	Crewe, Virginia
Bailey, Martha	Orange, Virginia
Baker, Jean	225 Washington Street, Newark, New Jersey
Bennett, Iris	Gretna, Virginia
Bennett, Kathleen	1612 Forest Street, Bluefield, West Virginia
Beydler, Rubye Lee	22 Grove Avenue, St. Augustine, Florida
Blackburn, Charlotte	108 Daniel Street, Wilson, North Carolina
Blackley, Roberta	1208 Gilbert Street, Durham, North Carolina
Bowman, Virginia	Blackstone, Virginia
Boulware, Vera	Barnwell, South Carolina
Bratton, Elaine	3000 Jefferson Street, Wilmington, Delaware
Bridgforth, Anne	Blackstone, Virginia
Bryan, Helen	1312 South Avenue, Plainfield, New Jersey
Bryant, Evelyn	Emporia, Virginia
Buchholz, Alberta	158 West Street, Geneva, New York
Bullock, Nancy	Roxboro, North Carolina
Bunts, Dorothy	Tazewell, Virginia
Burns, Eleanor	Charles Town, West Virginia
Chambers, Ruth Emma	Blackstone, Virginia
Charlton, Mary Alice	517 Washington Street, Lynchburg, Virginia
Chaney, Ruth	Martinsville, Virginia
Chapman, Ruth	400 Madison Avenue, New York, New York
Clarke, Adelaide	Massie's Mill, Virginia
Clark, Velma	Roanoke Rapids, North Carolina
Clay, Emma Lee	Blackstone, Virginia
Clay, Nell	Blackstone, Virginia
Clayton, Geraldine	South Hill, Virginia
Cline, Alice	Harding Highway, Penns Grove, New Jersey
Cline, Janet	Harding Highway, Penns Grove, New Jersey
Coakley, Adelaide	Colonial Beach, Virginia
Cohen, Gertrude	511 Lisbon Avenue, Buffalo, New York
Coleman, Helen	Blackstone, Virginia
Cook, Betty Wood	615 High Street, Franklin, Virginia
Crowder, Mary	Apartment 7, 421 West Grace Street, Richmond, Virginia
Crowder, Janie Lee	Blackstone, Virginia
Cummings, Estelle	Lexington, Virginia
Daddario, Ida	14-22 27th Avenue, Long Island City, New York
Dail, Sarah Beth	Dunn, North Carolina
Davimos, Doris	334 Warwick Avenue, South Orange, New Jersey
Davis, Charlotte	Blackstone, Virginia

Davis, Dorothy . . . . . Forksville, Virginia
Davis, Rusha . . . . . Pinetops, North Carolina
Dearing, Edna . . . . . Chatham, Virginia
Disney, Eunice . . . . . Relay Post Office, St. Denis, Maryland
DuLaney, Elizabeth . . . . . Clarksburg, Maryland
Dunton, Margaret Lee . . . . . Bird's Nest, Virginia
Elmore, Katherine . . . . . Blackstone, Virginia
Epes, Bena . . . . . Blackstone, Virginia
Epes, Gladys . . . . . Blackstone, Virginia
Fancher, Winifred . . . . . 20 Roosevelt Avenue, Endicott, New York
Flower, Genevieve . . . . . 43 Stewart Avenue, Buffalo, New York
Ford, Elizabeth . . . . . Church Road, Virginia
Garner, Evelyn . . . . . Amherst, Virginia
Gayle, Dorothy . . . . . Urbanna, Virginia
Giannini, Elizabeth . . . . . Schuyler, Virginia
Gieschen, Audre . . . . . 471 Waverly Place, Warren, Ohio
Glauss, Allyn Byrd . . . . . Franktown, Virginia
Glauss, Margaret . . . . . Franktown, Virginia
Goff, Gladys . . . . . 1215 Elmwood Avenue, Charleston, West Virginia
Graham, Marguerite . . . . . Kenbridge, Virginia
Grey, Margaret . . . . . West Creek, New Jersey
Hailey, Christine . . . . . Blackstone, Virginia
Hardy, Jane . . . . . Blackstone, Virginia
Harmon, Katherine . . . . . Tazewell, Virginia
Harris, Claudia . . . . . 1457 Fairmont Avenue, Washington, D. C.
Harris, Elizabeth . . . . . Sykesville, Maryland
Hayes, Joan . . . . . West Point, Virginia
Haynes, Frances . . . . . Martinsville, Virginia
Haynes, Marie . . . . . Martinsville, Virginia
Haynie, Margaret . . . . . Irvington, Virginia
Hazlett, Anne . . . . . 219 West 14th Street, Elmira Heights, New York
Henrich, Doris . . . . . 235 West 105rd Street, New York, New York
Homan, Betty . . . . . 922 Wynnewood Road, Philadelphia, Pennsylvania
Hood, Gladys . . . . . Crewe, Virginia
Hood, Jane . . . . . Smithfield, North Carolina
Hudson, Dorothy . . . . . Charleston, West Virginia
Hunt, Ruth . . . . . Gretna, Virginia
Irby, Cornelia . . . . . Blackstone, Virginia
Irby, Virginia . . . . . 803 West Palmetto Street, Florence, South Carolina
Johnson, Beth . . . . . 106 West 52nd Street, Minneapolis, Minnesota
Johnson, Helen . . . . . Union Level, Virginia
Jones, Josephine . . . . . Kenbridge, Virginia
Joyner, Virginia . . . . . Zuni, Virginia
Judkins, Sara . . . . . Surry, Virginia

Kalos, Regina . . . . . 895 Hilbish Avenue, Akron, Ohio
Kesler, Ruth . . . . . Buckingham, Virginia
King, Gene . . . . . Claremont, Virginia
King, Dorothy . . . . . 1800 Canton Avenue, Norfolk, Virginia
Klein, Elizabeth . . . . . 88 Pollard Road, Mountain Lakes, New Jersey
Kruse, Audrey . . . . . West Point, Virginia
LaMont, Gertrude . . . . . 228 21st Street, N. W., Canton, Ohio
Leggett, Millicent . . . . . Christiansburg, Virginia
Levin, Virginia . . . . . 1221 Decatur Street, Richmond, Virginia
Leslie, Shirley . . . . . Pikeville, Kentucky
Lorenzi, Laura . . . . . Yauco, Puerto Rico
Mammele, Ann . . . . . 2714 Harrison Street, Wilmington, Delaware
Manning, Ora . . . . . Martinsville, Virginia
Manning, Rose . . . . . Martinsville, Virginia
Manson, Agnes . . . . . Blackstone, Virginia
Marchant, Frances . . . . . Colonial Beach, Virginia
Marks, Helen . . . . . 2100 West Broadway, Hopewell, Virginia
McCaleb, Virginia . . . . . Fayetteville, West Virginia
McConchie, Irma . . . . . Orange, Virginia
McDonald, Marie . . . . . Leesburg, Virginia
Meadows, Frances . . . . . Bertrand, Virginia
Mende, Margaret . . . . . 13 Locust Street, Cambridge, Maryland
Miller, Eleanor . . . . . Deerfield, Virginia
Moore, Alice . . . . . Alberta, Virginia
Moore, Marguerite . . . . . 1504 3rd Avenue, York, Pennsylvania
Moore, Pauline . . . . . Wylliesburg, Virginia
Mozingo, Scotia . . . . . Darlington, South Carolina
Mull, Elizabeth . . . . . Chase City, Virginia
McCutcheon, Mary Virginia . . . . . Jasper, Alabama
Nash, Mildred . . . . . Blackstone, Virginia
Neaves, Vivian . . . . . Stony Creek, Virginia
Neblett, Susan . . . . . Kenbridge, Virginia
Norton, Louise . . . . . 545 High Street, Petersburg, Virginia
Old, Henrietta . . . . . Wellville, Virginia
O'Leary, Helen . . . . . Box 1423, Ancon, Panama Canal Zone
Osborne, Corrinne . . . . . 612 Lincoln Avenue, Dunnellon, New Jersey
Parker, Florence . . . . . 3 Fushan Road, Tsingtao, China
Parker, Mildred . . . . . 3 Fushan Road, Tsingtao, China
Paxton, Estelle . . . . . 254 West Street, Annapolis, Maryland
Powell, Vivian . . . . . Shadow Post Office, Mathews, Virginia
Pritchett, Elizabeth . . . . . Kenbridge, Virginia
Ray, Charlotte . . . . . Raeford, North Carolina
Riddle, Anedith . . . 204 Great Kills Road, Great Kills, Staten Island, New York
Roberts, Virginia Lee . . . . . Crewe, Virginia

Robinson, Frances . . . . . 262 West Broad Street, Darlington, South Carolina
Rubincam, Ruth . . . . . 127 South Fifth Avenue, Coatesville, Pennsylvania
Rucks, Emily . . . . . Disputanta, Virginia
Sago, Lois . . . . . 307 K Street, N. E., Washington, D. C.
Seall, Lillian . . . . . 133 East Glen Avenue, Peoria Heights, Illinois
Shepherd, Thelma . . . . . Natural Bridge, Virginia
Shumate, Gladys . . . . . Martinsville, Virginia
Smiley, Mary Louise . . . . . 523 Belleville Avenue, Glen Ridge, New Jersey
Spencer, Constance . . . . . 440 Bronxville Road, Bronxville, New York
Stawls, Gertrude . . . . . 305 Owen Street, South Boston, Virginia
Stembridge, Mattie . . . . . 421 West Grace Street, Richmond, Virginia
Stewart, Clara . . . . . 610 West Center Street, Woodbury, New Jersey
Stultz, Ruth . . . . . Martinsville, Virginia
Sutphin, Christine . . . . . Wellville, Virginia
Taylor, Clarice . . . . . Colonial Beach, Virginia
Taylor, Emily Greene . . . . . Whitakers, North Carolina
Taylor, Mary . . . . . Whitakers, North Carolina
Taylor, Mary Virginia . . . . . Jarrettsville, Maryland
Teets, Mona . . . . . Moorefield, West Virginia
Thomas, Irene . . . . . Quitman, Louisiana
Turner, Dorothy . . . . . 3553 16th Street, N. W., Washington, D. C.
Turner, Katherine . . . . . Providence Forge, Virginia
Vaughan, Carrie . . . . . Burkeville, Virginia
Vaughan, Doris . . . . . Blackstone, Virginia
Wall, Maben . . . . . Elams, North Carolina
Ward, Frances . . . . . Germantown, Maryland
Warfield, Mildred Lee . . . . . Sykesville, Maryland
Warwick, Virginia . . . . . Schuyler, Virginia
Webb, Mozelle . . . . . Disputanta, Virginia
Wells, Juanita . . . . . Fork Union, Virginia
White, Elizabeth . . . . . Darlington, South Carolina
Whitten, Lily . . . . . R. F. D. 3, Chase City, Virginia
Williams, Frances . . . . . Box 463, Alexandria, Virginia
Williams, Mary . . . . . Box 463, Alexandria, Virginia
Williams, Mildred . . . . . Kenbridge, Virginia
Wilson, Helen . . . . . 803½ East Main Street, Richmond, Virginia
Wolfe, Elvira . . . . . Apartado 215, Santiago, Cuba
Woodall, Anna Catherine . . . . . South Boston, Virginia
Wyatt, Grace . . . . . Orange, Virginia

ADVERTISEMENTS AND HUMOR

Blackstone College

For Girls

BLACKSTONE, VIRGINIA

Standard Junior College

Member of
American Association of Junior Colleges

College Departments

Liberal Arts
Home Economics
Commercial
Physical Education
Special Courses in Pre-Nursing
and Library Science

Fine Arts Department

Music
Dramatics
Art

College Preparatory Department

CATALOG SENT ON REQUEST

ICE CREAM
CANDY

and EVERYTHING GOOD

Where?

CANTEEN

On the Campus

GUARANTEED FILLMENT

ESTABLISHED 1900

BARROW GROCERY COMPANY

INCORPORATED

WHOLESALE GROCERS

Dealers in

HEAVY and FANCY GROCERIES

MANUFACTURERS' AGENTS

PHONE 51

BLACKSTONE, VIRGINIA

H. P. HARRISON CO.
INCORPORATED

Distributors of

HART'S
CANNED VEGETABLES

PRATLOW'S
CANNED FRUITS
and
SCHRAFFT'S
CHOCOLATE CANDIES

PETERSBURG, VIRGINIA

THE
L. B. SPENCER DRUG CO.
The REXALL *Store*
PRESCRIPTION DRUGGISTS

WE ARE always glad to see the college girls and make a special effort to carry in stock their favorite perfumes, toilet articles, stationery, and candies.

We are local agents for L. E. Waterman's, Conklin's, and Sheaffer's fountain pens; Liggett's and Norris' candies; Symphony Lawn, Lord Baltimore and Kara Linen Stationery; Eastman Kodak supplies and the Supreme Ice Cream.

Prompt and Courteous To All

MAIN STREET
BLACKSTONE, VIRGINIA

Judkins: Did you pass your exam?
Smiley: Well, you see it was like this—
Judkins: Shake. Neither did I.

Judge (in dentist chair): Do you swear to pull the tooth, the whole tooth, and nothing but the tooth?

Traffic Cop: Use your noodle, lady, use your noodle!
Mona: My goodness! Where is it? I've pushed and pulled everything in the car!

Gert: Do the big fishes eat sardines?
Bryan: Yes, "Brains."
Gert: How do they get them out of the tins?

Miss McAndrew: The meter in these verses is all wrong.
Bunts: I know—they were written in a taxicab.

Miss Ferrier telephoned the theatre ticket office, and asked, "Can I get a box for two?"
A puzzled voice answered: "We don't have boxes for two."
"Isn't this the theatre?" she asked crossly.
"Why, no," was the reply, "you are talking to Bell, the undertaker."

Norton (in the big city): Conductor, stop the car; I thought this was a lunch wagon.

Sammy: I don't enjoy eating.
Baker: Why?
Sammy: Because it spoils my appetite.

STOKES-WILLIAMS
& COMPANY

BLACKSTONE, VA.

HARDWARE
AND
FARM IMPLEMENTS

LOW PRICE STORE

NOTTOWAY
DRUG COMPANY

The Community Drug Store

BLACKSTONE, VIRGINIA

MAKE our store your down town headquarters. We are always glad to see you and do our best to please you.

We specialize in fine Stationery, Fountain Pens and high grade Perfumes and Toilet Articles.

SOUTHERN DAIRIES
ICE CREAM

Miss Teats: What's all this?
Dunton: Those are my Mae West Problems.
Miss Teats: Mae West?
Dunton: Yea, I done 'em wrong.

Bratton: Say, conductor, can't you run any faster than this?
Conductor: Yes, I can, but I have to stay in the car.

Blackburn: Say, Mammele, our lesson told about the evil spirits entering the swine.
Mammele: Yes, what do you want to know?
Blackburn: Was that the way they got the first deviled ham?

Peg Haynie (to the grocer): Mother wants a peck of potatoes, and they must have plenty of eyes, 'cause Mother says they gotta see us through the week.

R. Hunt: Yes, I'm a very good thought-reader. I can tell exactly what a person is thinking.
Cookie (bored): In that case I beg your pardon.

Fire-eater (out of work): Lady, could you spare a couple of matches?

LOVERS' QUARREL

The bottle of perfume that Willie sent
Was very displeasing to Millicent.
Her thanks were so cold
That they quarreled, I'm told
Through the silly scent Willie sent Millicent.

FARMVILLE
CREAMERY
INCORPORATED

Manufacturers of
SUPREME
ICE CREAM
and
APPOMATTOX
BRAND
BUTTER

FARMVILLE, VIRGINIA

SEAY BAGLEY CO.

DRY GOODS, NOTIONS
CLOTHING *and* SHOES

Biggest and Best
Department Store
in Blackstone

BLACKSTONE, VIRGINIA

FOR
Distinctive
Printing...

LET
The NOTTOWAY
PUBLISHING COMPANY
BLACKSTONE, VIRGINIA

Quote you on your
next order. We print
the *Courier-Record*.

NEHI

"FOR HEALTH AND
HAPPINESS TOO!"

In your favorite flavor

NEHI
BOTTLING COMPANY
BLACKSTONE, VIRGINIA

Dementi Studio

Photographers for

THE 1936 ACORN

219 EAST GRACE STREET, RICHMOND, VIRGINIA

Appreciation

THE ACORN Staff of 1936 wishes to express its appreciation to the faculty and student body of Blackstone College who have made this yearbook possible; and to acknowledge the assistance of Mr. A. L. Dementi of the Dementi Studio, Mr. Edgar Nash, Jr. of the Everett Waddey Company, and Mr. A. C. Ford of the Virginia Engraving Company.

A *College Annual* requires the undivided interest and attention of Editor, Business Manager and Publisher if it is to present that much desired appearance of Character.

¶ For that reason, Everett Waddey Company handles only a limited number of annuals each year—a limited number so as to permit proper service.

¶ Everett Waddey Company of Richmond, Virginia, alone was responsible to the Staff of THE ACORN for 1936 for the correct manufacture of THE ACORN.

ENGRAVINGS FOR THIS BOOK PRODUCED BY

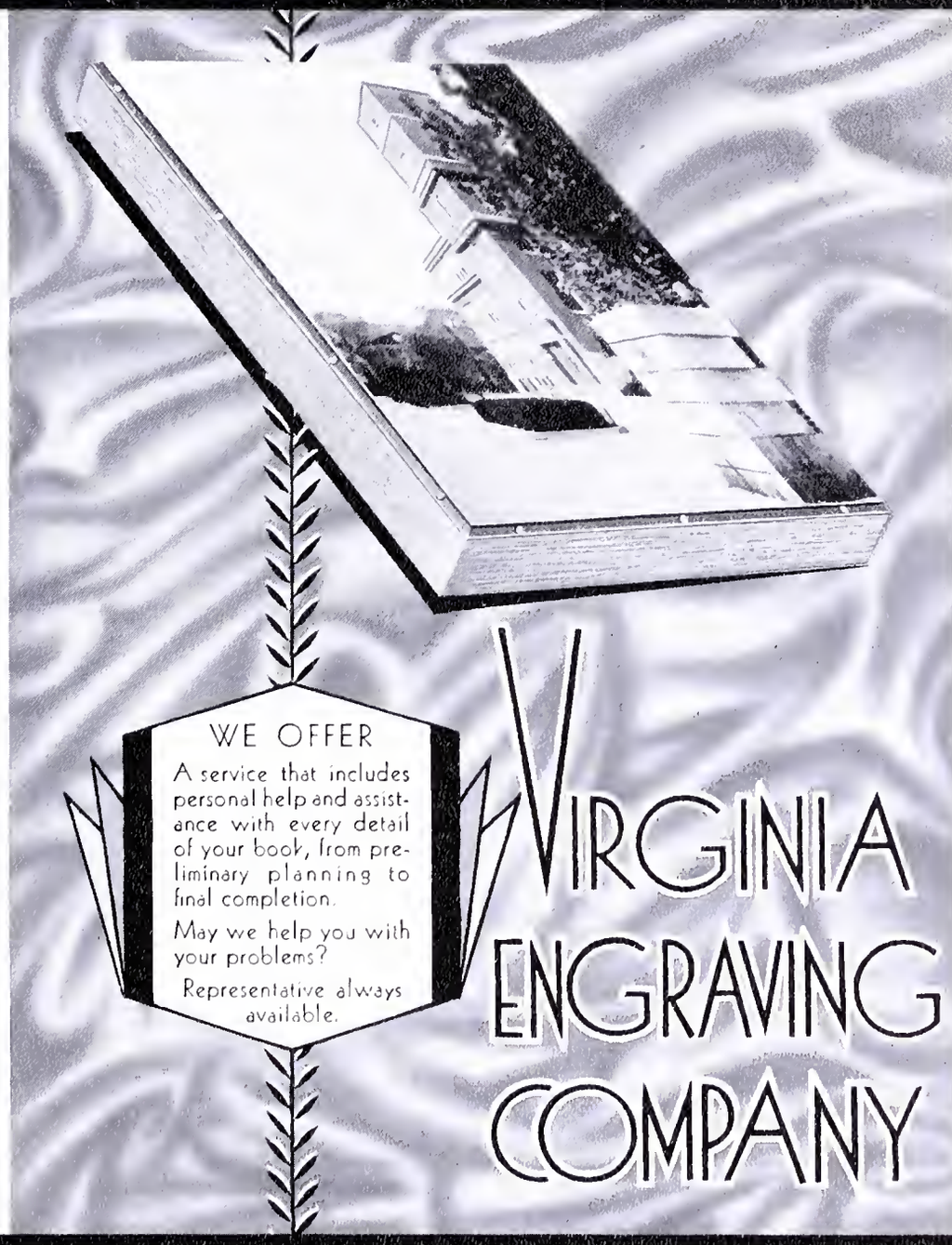

WE OFFER

A service that includes personal help and assistance with every detail of your book, from preliminary planning to final completion.

May we help you with your problems?

Representative always available.

VIRGINIA ENGRAVING COMPANY

101 GOVERNOR STREET, RICHMOND, VIRGINIA

Autographs

Autographs

Autographs

Autographs

Adelaide Coakley